

2021 VENDOR LIST

| Booth No. | Vendor Name | Vendor Type |
|-----------|--|---------------------|
| 1 | Raw Essence Natural Soaps & Bath Co, LLC | Personal Care |
| 2 | Southern Grace Jewelry | Jewelry |
| 3 | Pink Daisy Candle Body Company | Wax Products |
| 4 | The Argyll Collection | Fiber Arts |
| 5 | Anni and Lou Custom Crafts | Wood |
| 6 | Kiki's Kottage | Wood |
| 7 | Don O'Neal Woodworking | Wood |
| 8 | Vanessa's Divine Creations | Food |
| 9 | Olson's Hollow | Decorative Arts |
| 10 | Master Gardeners of York County | Natural Materials |
| 11 | Faded Earth Pottery | Ceramics |
| 12 | Otter Creek | Decorative Arts |
| 13 | Grown Wild Foods | Food |
| 14 | Popcorn Heaven | Food |
| 15 | Kate's TNT | Jewelry |
| 16 | Nailed It DIY Fort Mill | Wood |
| 17 | Ddouble Ttrouble | Needlecraft-Machine |
| 18 | Honest Elderberry Co. | Personal Care |
| 19 | White Wolf Rubs LLC | Food |
| 20 | Springs Farm | Food |
| 21 | Birdie Candle Company | Wax Products |
| 22 | Lumineux Chocolate | Food |
| 23 | State Line Gear | Fiber Arts |
| 24 | Joyful Whimsy Art | Fine Arts |
| 25 | Gnomemade | Needlecraft-Machine |
| 26 | KM Paints | Fine Arts |
| 27 | Amber Leaf Pottery | Ceramics |
| 28 | Knitting_Owls | Needlecraft-Hand |
| 29 | Shelly Dalmai | Decorative Arts |
| 30 | Sweet Waffle Farm | Personal Care |

| Booth No. | Vendor Name | Vendor Type |
|-----------|--------------------------------|---------------------|
| 31 | Kawaii Colors Shop | Wax Products |
| 32 | Zavia Handmade | Jewelry |
| 33 | Allie Cat Accessories | Decorative Arts |
| 34 | Black Belt Woodworking | Wood |
| 35 | Chelsea Leigh Jewelry | Jewelry |
| 36 | Kid Kulture | Personal Care |
| 37 | Be Visible Light | Food |
| 38 | FLORIOS Infused Olive Oils | Natural Materials |
| 39 | Smelly Cat Jewelry & Crafts | Jewelry |
| 40 | Blue Ridge Barkery | Natural Materials |
| 41 | Two Friendz Designz | Wood |
| 42 | The Craftsman Beverage Co. | Food |
| 43 | K&M Sweet Treats | Food |
| 44 | Cocos Bowtique | Jewelry |
| 45 | Herb's Honey | Natural Materials |
| 46 | Sharon Hill Farm | Food |
| 47 | DWH Wood Creations | Wood |
| 48 | Bloomin' Plates | |
| 49 | Nature's Niceties | Natural Materials |
| 50 | Campus Scenes | Fine Art |
| 51 | Humble Cup Coffee Co | Food |
| 52 | Art of Erik | Fine Arts |
| 53 | Quilts by Diane | Needlecraft-Machine |
| 54 | I Can Do That Wreaths and More | Decorative Arts |
| 55 | Silver Blessings | Jewelry |
| 56 | b.k. pottery | Ceramics |
| 57 | Fort Mill History Museum | Decorative Arts |
| 58 | Susan Bell Needlework | Needlework-Machine |
| 59 | Erika Lynn Publishing | Jewelry |
| 60 | Handmade | Baskets |

NATURE CENTER



GREENWAY GATEWAY

PARKING AREA

DROP-OFF AREA

GRAVEL ACCESS ROAD

SHOPPER ENTRY

ZONE A

| | |
|----|---|
| 2 | 1 |
| 3 | |
| 4 | |
| 5 | |
| 6 | |
| 7 | |
| 8 | |
| 9 | |
| 10 | |

ZONE B

| | |
|----|----|
| 11 | 21 |
| 12 | 22 |
| 13 | 23 |
| 14 | 24 |
| 15 | 25 |
| 16 | 26 |
| 17 | 27 |
| 18 | 28 |
| 19 | 29 |
| 20 | 30 |

ZONE C

| | |
|----|----|
| 31 | 41 |
| 32 | 42 |
| 33 | 43 |
| 34 | 44 |
| 35 | 45 |
| 36 | 46 |
| 37 | 47 |
| 38 | 48 |
| 39 | 49 |
| 40 | 50 |

ZONE D

| |
|----|
| 51 |
| 52 |
| 53 |
| 54 |
| 55 |
| 56 |
| 57 |
| 58 |
| 59 |
| 60 |

LEGEND

- XX 10' x 10' booth
- XX Booth with electricity
- Restrooms

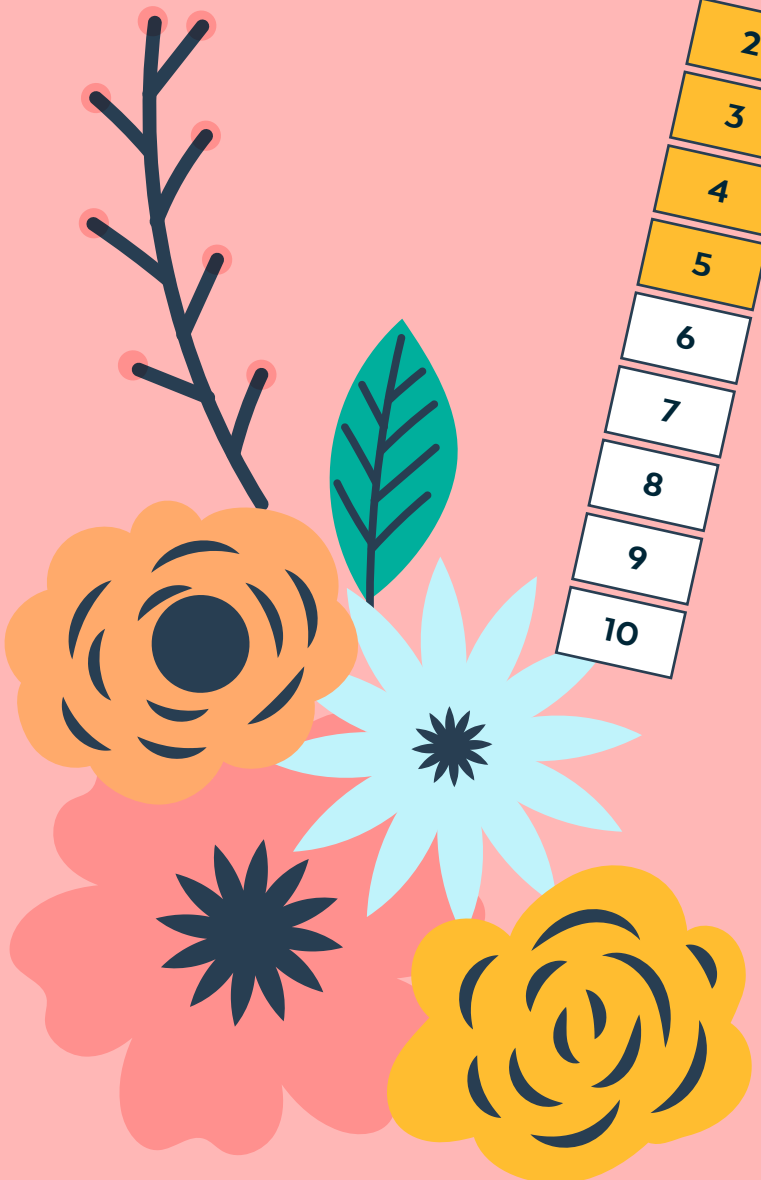

Spring ARTISAN MARKET

ANNE SPRINGS CLOSE GREENWAY